

ABELL SURVEYING & MAPPING

1140 SEQUOIA STREET • DELAVAN, WISCONSIN 53115
414-728-6737

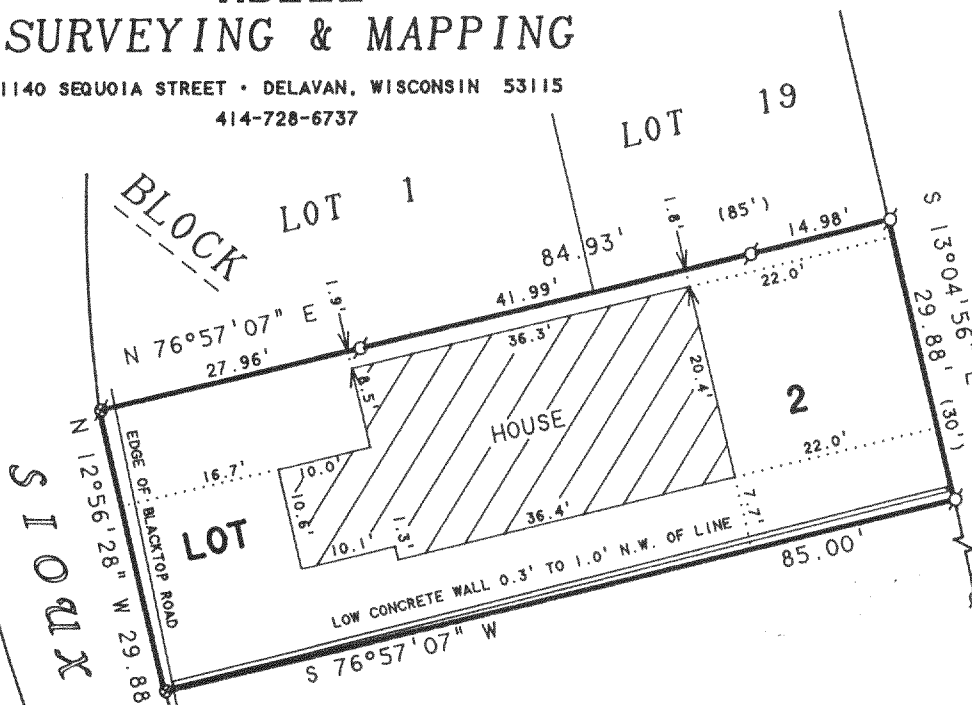

NOTE: BEARINGS ARE REFERENCED TO
EXISTING SURVEY RECORDS.

N



SCALE 1"=20'

LEGEND

- - IRON PIPE FOUND
- ⊗ - PK NAIL FOUND
- ⊙ - PK NAIL SET
- () - RECORDED AS

PLAT OF SURVEY OF

LOT 2, BLOCK "N" AND THE NORTH 1/2 OF
LOT 15, BLOCK "O" DELAVAN LAKE ASSEMBLY
GROUNDS, LOCATED IN T2N, R16E, WALWORTH
COUNTY, WISCONSIN.

ORDERED BY: KAY MORRIS
20 LAKESIDE PLACE
HIGHLAND PARK, IL 60035

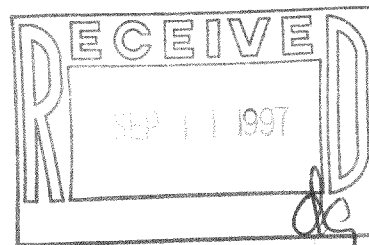

I, DAVID F. ABELL, DO HEREBY CERTIFY THAT I HAVE SURVEYED THE PROPERTY HEREON
DESCRIBED ACCORDING TO THE OFFICIAL RECORDS AND THAT THE PLAT HEREON IS A
CORRECT REPRESENTATION OF THE PROPERTY LINES TO THE BEST OF MY KNOWLEDGE AND
BELIEF.

David F. Abell

DAVID F. ABELL
WISCONSIN REGISTERED LAND SURVEYOR, S-1596

June 5, 1997

DATE JOB NUMBER - 97102
NOTE: THIS IS NOT A CERTIFIED COPY UNLESS SEALED.

DLA-132
LA-152 216-2406